DAILY NEVADA STATE JOURNAL.

VOL. LVIII — RENO, NEVADA, SATURDAY MORNING, AUGUST 30, 1902. — NO. 126

ONE DEAD--- ONE DYING

Result of the Gun Fight Thursday Afternoon

The shooting that occurred in the New Tivoli Saloon Thursday evening has already resulted in one death The other victim cannot live At a late hour last night he was seized with cramps, and the physicians give no hope for his recovery or living even through the night

Ed Broderick succumbed to his bullet wounds about five o clock yesterday morning He died at the county hospital His injuries were not thought to be as serious as those of Frank Ralston, but an examination after death revealed a jagged hole in his abdomen, through which the bullet passed to his hip

Mr Ralston was unconscious nearly ever since he received his wounds and he has been unable to give out a connected account of the tragedy The death of Broderick doubtless does away with any legal proceedings except the inquest He had been placed under arrest immediately after the shooting

Later—Drs Woods Gibson and Lewis, who are attending Frank Ralston, reported him at 2 30 this morning to be somewhat better His mother will arrive tomorrow

Now an Engineer

George Voss formerly of this city, is spending a few days here He is running an engine on the D & R G Since Mr Voss was in Reno last he has been in two accidents, both of which did him considerable injury from which he has entirely recovered.

Hello!

Got that "tired feeling"?
Stomach on a strike?
Weary?
Don't care?
Can't eat?

Cheer up and take a few bottles of

"Koenig's German Extract of Malt"

A summer tonic and invigorator Non-alcoholic

25c Bottle $2.50 Dozen

The Cann Drug Co.,
CORNER 2d & VIRGINIA STS

STANAWAY RECITAL

A Reno Audience Entertained by a Sweet Singer

Miss Alice Mabel Stanaway's concert last evening was a complete success, both as to attendance and quality of the entertainment. Miss Stanaway's voice is a truly remarkable one with a truly remarkable range, her lower register being entirely free from the throaty or masculine property so often noticeable in contraltos, and her high notes having a power and a dramatic quality that is rare in any voice A brilliant future in the music world is surely hers, a fact which is a source of great gratification to her many friends in Reno

She was splendidly accompanied by Miss Clara M Field, whose rendition of all the accompaniments, some of which are very difficult, was far more than satisfactory and whose conception of the beautiful Brahm's songs contributed greatly to their charm Both ladies were tendered handsome boquets

Miss Stanaway's programme was admirably chosen, in fact it would be difficult to select a list of songs better calculated to deminstrate her ability and versatility "A Summer Night," by Goring-Thomas, brought out her pure lower tones to perfection and the three songs by Brahms, especially 'Die Mainacht' were sung with rare finish and expression "Fruchlingszeit' by Becker and "The Spring has Come" by Maude Valerie White (all of whose songs are delicious) were sung with a dash and spirit that gave them their full value

For encores Miss Stanaway sang My Heart's in the Highlands," "Last Night and 'Bonnie Sweet Bessie, the Pride of Dundee," in the latter two of which she accompanied herself

The climax of the programme and the selection in which Miss Stanaway showed best the extent of her power and control of voice was the scene from 'Aida' which she handled with an ease and certainty of tone as well as a dramatic force and fire seldom excelled on the operatic stage.

Miss Stanaway is to leave us soon and is contemplating a trip abroad for a finishing course in Italy or France. It is a great pity that we are deprived of the pleasure of hearing oftener this latest of the stars in the constellation that has made Nevada famous as the birthplace of talent and Miss Stanaway's many friends will follow her future course with the greatest of interest and the best of wishes for her success and look forward to her homecoming and a 'return engagement'

Dr Moore fills and extracts teeth without pain Phone Brown 276.

A Rushing Business

The Southern Pacific Company, says Station Agent Williamson, is doing a largely increased business at the local station. During August both the freight and passenger business was in excess of that for July and much better than during August of last year.

Are Guests in Reno

Mr and Mrs. D. A. C. Gaskill of Oakland, who have been visiting in the eastern States, are staying with Mrs. J. W. Fraser of this city for a few days.

Messrs. Libby & Updike, the assayers, are doing a rushing business. They say that prospecting must be receiving a fresh impetus, judging from the call made upon them.

Splendid Material

P. A. McCarran, who is a candidate for the Assembly from Washoe county, will be a worthy representative. He acquired his education in the public schools of Nevada and its University and is an exemplary young man. See his announcement in another column.

A Small Smashup

Early yesterday morning the delivery wagon of the Palace Bakery met with a mishap on Commercial Row. A king bolt broke, the wagon was turned over and Driver Maginnis was thrown out.

Delegates Returning

All outgoing trains yesterday carried away crowds of delegates Ae few of the stalwarts will remain in Reno over Sunday and rest up from their labors.

What Governor Sparks Said:

"It has been alleged by the Republican press that I am a goldbug and that I voted for McKinley.

"I am not a goldbug; I did not vote for McKinley. I never voted for a Republican for President and I never will."

WHEELMEN IN SESSION

Report of the Business Meeting Held Last Evening

Last evening the Reno Wheelmen's Club held its regular business meeting There was a large attendance and great interest was shown by all members present in the matters which came before the meeting.

Seven new members were elected and eleven applications for membership were received.

The members of the Modern Woodmen's band were received into the club. That excellent organization, under the leadership of Prof. Hastings, will hereafter be known as the Wheelmen's band It is learned that they will soon order handsome new uniforms.

Mr Kornmeyer announced that the first annual ball by the Wheelmen's relay team will be given two weeks from last night in the club building. This is a social, and the first one, for the benefit of the boys who have made the Reno Wheelmen's club what it is, and the social should be well patronized

A punching bag has been ordered purchased for the club room and interest in the manly art will doubtless increase

The amendment to the constitution changing the age limit of new members from 18 to 21 years was defeated

Cold lunches at the J J Becker saloon, Commercial Row. tf

ASSISTING NEVADA

What a "Bloated Monopoly" Is Doing for the State

Division Agent Prentice has received the following letter from headquarters It plainly isdicates the motives of the Southern Pacific Company which is now actively assisting in the upbuilding of Nevada

Please bear in mind that a very important part of your duty is to build up the territory tributary to this Company's lines under your jurisdiction in population, manufacturing, farming and commercial enterprises generally For this purpose you should seek out districts offering special inducements or opportunities for immigration, develop to utmost extent latent possibilities of your territory through increasing and diversifying present productions, and direct attention of various trade and commercial bodies to opportunities for establishing manufacturing or other industries.

If you are not already a member of the Board of Trade or other commercial organization of your city, you should be that you may be in touch with the mercantile public and their [illegible] secured through various [illegible] to you, information of prospective industries or enterprises which will prove of value to this company's [illegible] must take a prominent part in furthering such projects, bringing them to the notice of the trade organizations when necessary and calling attention of this office to cases where matter is of sufficient importance or requires assistance beyond your authority to extend

In other words, consider yourself an Industrial Agent for the Southern Pacific Company.

WM. SPROULE.

A Pen Picture

Tonopah, though one of the latest of the newly exploited mining camps of the great West, has reached a stage where it can consistently and honestly claim that for age and in proportion to population, it is the greatest mining camp in the world, says the Miner

The town, which now has a population approximating 3000 souls, is picturesquely situated quasi-basin like in the heart of the San Antonio range of mountains, at an elevation of 6200 feet above sea level. To the west of it extends a long stretch of level, sandy country, but on the north and south, and here and there to the east the chain of mountains continues

The main thoroughfare of the town is a wide street closely built up with business houses, and perhaps half a mile long. At its eastern end two roads branch out at an acute angle, forming almost the letter Y. Both of these roads or streets are devoted to residence purposes, and many pretty and substantial homes are being erected thereon On both sides of the main street, even up to the steep incline of the mountains, houses have been built and tents stretched, and these are in the main inhabited by as prosperous and happy a set of people as ever drew the breath of life.

METHODIST CONFERENCE

Report of the Session Held in This City Yesterday

The conference met at 8 o clock yesterday morning The first half hour was spent in devotional exercises, led by E. E. Dodge, of Carson. The Bishop called the business session to order promptly at 8 30 o'clock. After the reading of the journal of Thursday's session, reports from the various pastors were received

Dr. F D Borard spoke at some length upon the interests of the California Christian Advocate Dr Borard is always a welcome visitor to the Conference and was heard with gladness by those present

Rev Robert Pike, missionary to the Piute Indians, gave an account of his work Mr Pike has spent ten years or more in work among the Indians of the Pacific Coast. He is the first to take up the work in Nevada.

Loyalton, California, was selected as the location of the next annual meeting of the Conference.

AFTERNOON

At 2 30 o'clock yesterday afternoon the Anniversary of the Women's Foreign Missionary Society was held Though the weather was threatening yet quite a number were present, and an interesting service was held. Mrs E W Van Deventer presided, Mrs. A. M. Ward gave the report of the Reno auxilliary. Miss Rose Ames recited, Mrs Van Deventer made a few remarks and then Dr Borard gave a very interesting address upon the work of the society.

EVENING SESSION.

Last evening the anniversary of the Sunday School Union and Tract Society was held, Guy M Bigelow was chairman Dr W W Case of San Francisco made the address of the evening. After dwelling at some length upon the importance of the use of tracts as a means of religious culture, the speaker emphasized the importance of the Sunday School Dr. Case has had great experience in Sunday School work and he spoke as one having authority.

Friday the conference will open with devotional exercises, led by Rev. Rob't Pike At 2 30 this afternoon will be held the Epworth League Convention and tonight our Epworth League rally, which will be addressed by Rev W [illegible] Bishop Joyce has indicated [illegible] probably he will be present [illegible]

[illegible] Messrs [illegible] which they gave to [illegible] Gray because he needed it."

A TRIBUTE TO GENIUS

Written Beneath the Genius' Eyes Without His Knowledge

There are poets and poets and poets. In the first class belong the immature calf lovers and antique maidens, among the second are those who have a clot of blood on the brain, a tendency to flowing locks and a "to let" expression of the eye. In the last class are the writers of readable verse, verse that jingles and has the yellow worth in it to create the jingle, verse that has a combination of meter and good, sound horse sense, that leaves no tired feeling in its rear and makes a sensible man cry for more.

Prominent in this third class, though the numbers should have retrograded, is Sam C Dunham, who is now seated in a dim corner of this office cussing the poor cigar proffered him by the writer.

Sam is now half owner of the Tonopah Bonanza and is helping to make it the best weekly publication on the coast. He has wandered all over the terrestrial and has written poetry in every clime. While he was up in Alaska for the Department of Labor and later taking census of that territory, he composed a booklet of seventy odd pages that has already run through a number of editions and is destined for a number more. Sam, who has been dubbed, "The Short-Haired Singer of the Yukon Flats," named his poetic offering, "The Goldsmith of Nome and Other Rime." It is full of humanity, poetic fire, world wisdom and good grammar.

Death of Mr. Allen

Mrs. Fulton and son, Frank Smith, went to Gardnerville, called by the death of Jesse Allen. Mr. Allen is also a brother of Mrs. Sam Johnson of this city. He died at 1 o'clock yesterday morning. The funeral will take place at 2 Sunday afternoon in Genoa. Mr Allen was well known in this city.

Sure Fit Guaranteed

We employ the only Graduate Opticians in Nevada

THE FRANK GOLDEN JEWELRY CO.

Gray, Reid & Co., 237 VIRGINIA STREET. Telephone Brown 285.

America's Famous Shoe for Women

SOROSIS TRADE MARK.

THE "SOROSIS"

THIS beautiful line of shoes can be obtained at home. Do not send to the city any more Save the cost of expressage. They combine both style and comfort. They fit like gloves. We have many styles for street, dress, house and outing.

Price **$3.50** per pair

Tel. Blk. 243 **Cleator's** 17 W. Second

The only place in Nevada to get these goods.

NEWSPAPERARCHIVE®

Boys' School Shoes...

Children's sizes, good serviceable shoes..... $1.00 to $1.50

Boys' Vici Kid Shoes. .... $1.75 to $2.50

Boys' heavy, strong shoes, best wearing shoes made.... $1.75 to $2.50

Boys' Douglass Calf Shoes..$2.00 to $3.00

H. LETER, The Clothier

12 COMMERCIAL ROW

Hotel Nevada

The only first class, up-to-date hotel in the State.

Cuisine unexcelled.

Mineral table water.

Alcoholic and champagne baths.

Beautiful shady lawn.

Band of music.

The only ideal hotel in the State of Nevada.

Charges moderate.

Free Bus meets all trains.

J. DONAGHY, Prop. RENO, NEV.

The excruciating pains of Sciatica grow less severe instantly and soon subside when the course of this oft time troublesome nerve is rubbed vigorously with Kickapoo Indian Oil. Anyone who has Sciatica would give a fortune to be rid of it. A fortune isn't necessary for a cure. Kickapoo Indian Oil costing only 25 cents a bottle will do it.

Kickapoo Oil

ROBS SCIATICA OF ITS TERRORS

"I have used your wonderful Kickapoo Indian Oil with the best results. Being Civil Engineer I am subject to Sciatic pains, cramps from fording streams, sleeping out of doors in tents, etc. I have derived more relief and benefit for these troubles from one bottle of Kickapoo Indian Oil than from a dozen doctors, and this is without exaggerating."—E. R. Wilson, Chippewa, Falls, Wis.

25 cts. a Bottle at all Druggists

Why Pay Rent?

Build Yourself a Home!

$500 buys 10 Lots in
NEWTOWN TRACT
Including Free Water

Good Land, Climate and Water

This Land Will Support Over 100 Chickens, a Cow, Garden, Fruit, Etc., Etc.

Leave your orders at the Company's Office

INGALLS, HIBBARD & McPHAIL
25 Second Street

Buy From First Hands

...Agents for...

Federal Salt Co., Nevada Sulphur Co., Sierra Lime Co., Floriston Paper Co., Baker & Hamilton Mowers, Etc.

Complete Line of Road Wagons, Buggies, Surries, Bain Wagons, Phaetons, Coal, Cement

FLANIGAN WAREHOUSE CO.

Phone Main 253. RENO, NEVADA

THE CHOICE OF NEVADA

What the Examiner Says of Senatorship in This State

Under the heading "The Nevada Senatorship," last Thursday Examiner contains the following editorial:

From a national point of view the most important feature of the political situation in Nevada is the candidacy of Representative Newlands for the United States Senatorship. Nevada occupies the very unique position of being a strong anti-Republican State represented by two Republican Senators, neither of whom was elected by the Republican party. The term if Senator Jones expires on the fourth day of next March. Mr. Newlands is an avowed candidate for the position, and the indications are that he will be successful.

The political forces opposed to the Republican party are divided into two organizations—the Democratic and Silver parties. Although these organizations are distinct, they are agreed on everything affecting Nevada's interests, while on national questions there is much in common between them. Complete fusion is the program, and both have strongly indorsed Mr' Newlands for the Senate. At the last election their combined strength was greatly in excess of the Republican, and with perfect harmony there is no reason to doubt that they will carry the State.

The election of Mr. Newlands will be gratifying from a Democratic point of view, but beyond that it should be highly satisfactory to the Pacific and Intermountain States generally, aside from mere partisan considerations. His record in the House of Representatives has been an enviable one. His standing at all times has been excellent, and as a member of the Committees on Foreign Affairs, Banking and Currency, and Ways and Means he has made a reputation broadly national in character. He was a strong factor in the legislation which led to the annexation of Hawaii; he has been active and prominent in all measures relating to Cuba, opposing the Republican plan of reciprocity, but favoring the annexation of the island; he is, of course, in full sympathy with his people upon the money question, and he rendered most effective aid in securing the enactment of the irrigation law, from which the arid West hopes to realize far-reaching benefits.

Mr. Newlands has been indefatigable in his efforts on behalf of his State, and having served faithfully for nearly ten years in the lower house, it would seem as if he had fairly earned a promotion to the Senate. Thus it appears to outsiders who are familiar with his career, and such, evidently, is the view of the conventions of the two parties which together are believed to constitute the dominant political force in the Sagebrush State.

The Exhibit Has Been Returned to Reno

Major Ingalls returned from San Francisco yesterday, where he had charge of the Nevada Mineral Exhibit arranged by Mr. Prentice and himself. The attraction was one of the finest in the Ferry building. The visitors' book shows over four thousand signatures, and not one person in twenty who examined the exhibit placed their signatures in the book.

The exhibit has been boxed up and shipped back to Reno, where it will be opened as soon as there is a suitable place for it.

Photographs taken of the exhibit show that Nevada made a splendid exdisplay.

The Southern Pacific company aided the exhibit in every was possible, transporting the exhibit back and forward free.

Unsurveyed Land

There is an appropriation of $10,000, by Congress, standing for the purpose of surveying the unsurveyed land in the State of Nevada. Anyone having in view the location of such lands should apply for information to U. S. Surveyor General, at Reno.

Game Law Expires

The close season for ducks expires next Sunday, August 31, at midnight, and the close season for mountain quail expires at the same time in the county of Washoe only.

Still on the Increase

The Nevada Meat company is doing a steadily increasing business. This month they have killed 1600 head of stock and handled 65 tons of smoked meat and 30,000 dozen eggs.

WEATHER CONDITIONS

Prevailing in Nevada for the Past Twenty Years

It may be of interest to many people who interest themselves in meteorological matters to read the following resume of conditions prevailing here for the past twenty years during the month of Septetmber. It was furnished by the Weather Bureau at Carson:

Mean or normal temperature, 60 degrees.

The warmest month was that of 1888, with an average of 65 degrees.

The coldest month was that of 1895, with an average of 55 degrees.

The highest temperature was 95 degrees on September 15, 1885.

The lowest temperature was 17 degrees on September 22, 1895.

Average date on which first "killing" frost occurred in autumn, October 5th.

Average date on which last "killing" frost occurred in spring, May 19th.

PRECIPITATION (Rain and Melted Snow.)

Average for the month, .29 inches.

Average number of days with .01 of an inch or more, two.

The greatest monthly precipitation was 1.01 inches in 1890.

The least monthly precipitation was none inches in 1880, 1889 and 1899.

The greatest amount of precipitation recorded in any 24 consecutive hours was 0.37 inches on September 29, 30, 1890.

The greatest amount of snowfall recorded in any 24 consecutive hours (record extending to winter of 1884-85 only) was trace inches on September 30, 1894.

CLOUDS AND WEATHER.

Average number of clear days, 20; partly cloudy days, 4; cloudy days, 6.

WIND.

The prevailing winds have been from the southwest.

The highest velocity of the wind was 48 miles from the southwest on September 30, 1898.

The Race Deferred

The negotiations for a relay race with the Bay City Wheelmen are still under way, but arrangements could not be concluded in time for Sunday. The big event will probably be pulled off in one week from tomorrow.

BIDS WANTED.

Th Board of Directors of the Reno Wheelmen Club will receive sealed bids for the construction of their new hall up to or before 2 o'clock, September 11, at their hall, corner of Second and Virginia street, at which time and place the bids will be opened before such bidders as may be present.

Plans and specifications are on file in the Washoe County Bank.

The Board reserves the right to accept or reject any or all bids.

F. D. KING,
President of the Board of Directors.
A29td

FREE FOR FACTORY.

We will give free to any manufacturing business that will start in Reno that is advantageous to the community, a fine site for the plant free, together with free water, in the East Reno Tract, Ingalls, Hibbard & McPhail, East Reno, Nevada. A28w

NOTICE.

The members of the Board of Directors of the Nevada State Agricultural Society are requested to meet at the parlors of the Palace Hotel today, August 28, at 3 o'clock, for the purpose of transacting important business.

P. L. FLANIGAN, Pres.
LOUIS BEVIER, Secretary.

NEED MORE HELP.

Often the over-taxed organs of digestion cry out for help by Dyspepsia's pains, nausea, dizziness, headaches, liver complaints, bowel disorders. Such troubles call for prompt use of Dr. King's New Life Pills. They are gentle, thorough and guaranteed to cure. 25c at S. J. Hodgkinson's.

ARE YOU DRY?

Then drop into the Snug. Your beer will be drawn cold and sharp. The wines and liquors there are of the best and the cigars contain no cabbage leaves. Go and see Jim.

EYES RELIEVED OF STRAIN.

A pair of properly fitted eyeglasses will give you a world of comfort that you will scarcely realize with defective vision. Call at Golden's jewery store, only graduate opticians employed.

Witch Hazel Cream for Sunburn

HODGKINSON
...Druggist...
VIRGINIA STREET :: RENO, NEVADA

The Owl Cafe

Meals a la Carte
Open Day and Night

R EARLEY & UNIACKE, Proprietors. ...Virginia Street

The Owl

First class Saloon and club rooms, where pretty good drinks and cigars are sold, and entertainment provided for patrons.

Brearley & Uniacke :: :: Virginia Street

We Sell Meats...

Our Meats are the best. If you are not satisfied with the place you are trading at, call on us. Our motto is "The Best." A pleased patron means a steady customer.

DIXON BROTHERS,
Reno's Leading Butchers.
COMMERCIAL ROW AND SIERRA STREETS

$20 Starts you in business....

Week ending July 5, $20 made $96
Week ending July 12, $20 made $116
Week ending July 19, $20 made $62
Week ending July 26, $20 made $176
Week ending Aug. 2, $20 made $91.

It gives you a weekly income. Patrons clear $40 to $200 each week. Oursystem is perfect and no risk. We are the oldest firm in thebusiness, being in the racing busines for ten years. Write at once for particulars, etc. to

METROPOLITAN TURF BUREAU,
932 Market St Room 14
San Francisco, Cal.

Breweries

JOHN WIELAND BREWERY
San Francisco, Cal.
EXTRA PALE LAGER BEER

FREDERICHSBURG BREWERY
San Jose, Cal.
EXPORT LAGER BEER

ANHEUSER-BUSCH BREWING ASSOCIATION
St Louis, Mo.
EXTRA PALE BOTTLED BEER

Otto G. Benschuetz,
WHOLESALE DEALER,
Reno, Nev.

For a Cool Glass of Schlitz Beer

Stop at THE GEM Saloon

A new and well regulated resort on EAST FOURTH ST.

Private Rooms :: Courteous Treatment

T. H. DEVLIN, Proprietor
Phone Red 271

The Cabinet Chop House

FIRST-CLASS
Meals and Short Orders.

Regular 15c lunch 11 to 2 o'clock.

Wm. Bidelman Proprietor.

"The New Tivoli"
(Under Bank of Nevada.)

Swell Private Rooms in the Rear

Fine Wines, Liquors and Cigars Constantly on Hand

GAYLORD & RALSTON

RING UP BLACK 383

The Freshest and Choicest Good Cash

Groceries, Provisions Fruits, Vegetables

FRANK CAMPBELL,
(Successor to P. Andreucetti)
FOUR H & VIRGINIA STS.

Good Groceries

VEGETABLES
FRUITS
FRESH RANCH BUTTER
FRESH EGGS

And a large excellent assortment of canned goods this year's pack. Good groceries at the lowest possible prices.

Coffin & Larcombe
SIERRA STREET

Reno Cold Storage Plant Now Complete

Perfect facilities for the Storage of.....

EGGS, BUTTER, CHEESE, POULTRY, BEER, Etc.

Reasonable rates per Month or Season ....

Nevada Power, Light & Water Co.
Office: Virginia and Second Sts.

Journal Cigar Stand THE very best brands of Foreign and Domestic cigars to be found in Reno can be had at this stand. I will also carry Tobaccos and Cigarettes. Next door to P. O. OSBORN MADDEN, Prop

The Marra Saloon WEDEKIND CITY
stocked with the choicest Liquors & Cigars.
F. MARRA, Proprietor.

NEWSPAPER ARCHIVE®
NEWSPAPER ARCHIVE®

A. F McPHAIL W E M STEWART

RIVERSIDE

Undertaking Parlors

Largest and best Stock in Nevada Work the Best Price Reasonable

Calls, Day or Night Promptly Answered

PHONES: Office—Black 411; Res—Stewart, Red 94

Reno Wholesale Liquor Store

A. DEFANTI, Proprietor

...Choicest of...
Imported and Domestic Wines, Liquors and Cigars

SALOON AND FAMILY TRADE SUPPLIED

Sole Agent for Largest Union Cigar Factory on the Coast
Free delivery to any part of town

Murphy Bldg, op. Opera House
Telephone Black 11

New Rubber Tire Hearse

AT STEVE CURRIE'S

OPERA HOUSE STABLES

Pyramid House

BEER and LUNCH HALL

East Side S. P. Depot
Phone Red 83

Nevada Agency for
Buffalo Lager Beer
Ruhstaller Gilt Edge Beer

Bowling Alley and Shooting Gallery Attached

CHAS. J. FRISCH, Proprietor

KEEP COOL

Fan Motors ✻ ✻ Houses Wired

RENO ELECTRICAL WORKS

James Hoyle, Prop 105 Virginia Street

Reno, Nevada

Factory Blocks!

Cordwood, Factory Blocks, Coal and Ice.

FOR SALE AT

AITKEN'S WOOD YARD

Phone Black 154. Yard Phone Red 54

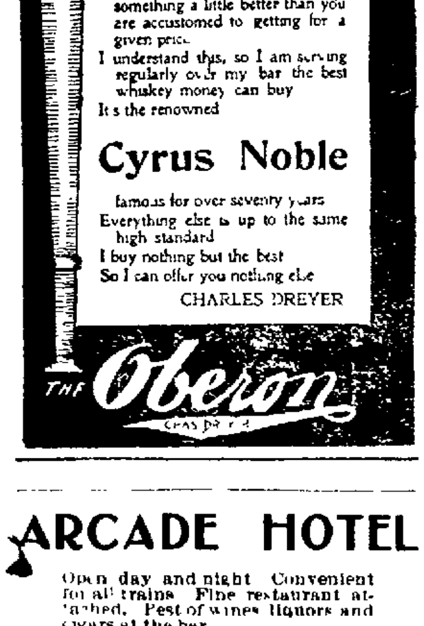

ARCADE HOTEL

Open day and night Convenient for all trains Fine restaurant attached. Best of wines liquors and cigars at the bar

DOLPH SHANE, Prop · COM ROW

THE CABINET

15 Commercial Row

WINES, LIQUORS & CIGARS

Oscar Pepper Straight

BERK & TIETJEN

Proprietors.

Real Estate

Bargains in Houses, Lots and Lands.

Bradshaw & Knox,

Dealers in Real Estate, one door west of P. O., 2d St.

"The Crystal"

H J THYES, Proprietor

Choicest Imported and Domestic
Wines and Liquors

Family trade supplied in quantities to suit at Lowest Prices.

All the Latest Fancy and Mixed Drinks

Hot Lunch Daily from 11 to 2

8 Second St. Doors East of Postoffice
Phone Black 261

...IN THIS WE EXCEL...

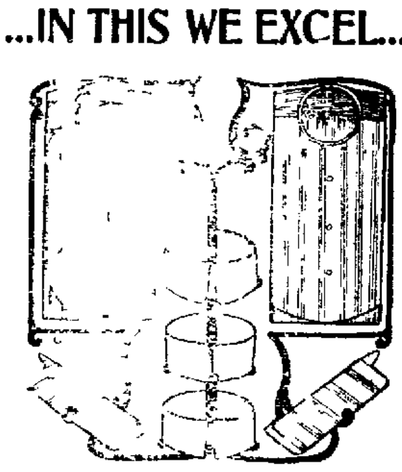

The laundering of colored goods, particularly shirts, cuffs, shirt waists and articles of similar nature, has been made a special study and we have no hesitation in asserting that the work of

Reno Steam Laundry

as superior to that of all others. Care is taken not to fade goods The finish is as perfect as skill can make

Sacramento Beer Hall

Headquarters for Miners and Mine Promoters

No Sazarac Club — Straight Goods Only

Casper Becker,
Manager

Standish Creamery Co.

LASSEN COUNTY, CAL.

Largest creamery in Northern California Fifty miles from Reno.

The trade supplied with choicest Fancy Butter at Lowest Prices

G. B TOOMBS, Manager.

STORAGE!

Very best facilities for storing all kinds of goods

Merchandise, Household Furniture, Produce

CARLOADS A SPECIALTY

New warehouse near railroad track with siding direct from or into cars

W I MITCHELL, Agent
Telephone Main 16

Office and Warerooms 214-216 Lake St.

FOR SALE

REGISTERED

Hereford Bulls

AND HEIFERS

Alamo Hereford Stock Farm

John Sparks, Prop.

NEWS OF THE STATE

Twice Told Tales of Happenings in the State

The Tonopah Miner contains the following items.

Freight still accumulates at the depot at Sodaville faster than it can be hauled away, and the hope of prompt delivery of goods in Tonopah has again gone glimmering.

Between thirty and forty buildings are in course of construction at Tonopah, and contracts are let for many more. The scarcity of lumber is the great drawback just now to the growth of Tonopah.

The election held Monday to determine whether or not a tax of $4000 should be levied on the town for the purpose of enlarging and otherwise improving the school house very properly carried by a vote of 104 to 27.

IF A MAN LIE TO YOU,

And say some other salve, ointment, lotion, oil or alleged healer is as good as Bucklen's Arnica Salve, tell him thirty years of marvelous cures of piles, burns, boils, corns, felons, ulcers, cuts, scalds, bruises and skin eruptions prove it's the best and cheapest. 25c at S. J. Hodgkinson's.

NEVADA BUSINESS INSTITUTE.

A reliable, up-to-date, business training school will be opened in the Eureka block, Reno, on Monday, September 1st, by A. F. Atkinson's Business College, Sacramento. Thorough instruction will be given in bookkeeping, shorthand, typewriting, business practice, commercial law, rapid calculation, penmanship, English branches, etc. 1t

A WELL KNOWN ALBANY MAN

Recommends Chamberlain's Colic, Cholera and Diarrhoea Remedy. About eighteen months ago Mr. W. S Manning, of Albany, N. Y., widely known in trade circles as the representative of the Albany Chemical Co was suffering from a protracted attack of diarrhoea. "I tried Chamberlain's Colic, Cholera and Diarrhoea Remedy," he says, "and obtained immediate relief. I cheerfully recommend this medicine to those similarly afflicted." Sold by S. J. Hodgkinson.

HAPPY TIME IN OLD TOWN.

"We felt very happy," writes R. N Bevill, Old Town, Va., "when Bucklen's Arnica Salve wholly cured our daughter of a bad case of scald head.' It delights all who use it for cuts corns, burns, bruises, boils, ulcers, eruptions. Infallible for piles. Only 25c at S. J. Hodgkinson's.

Trade Pointers.

A lot of men's hats selling at cost at the Co-Op store. tf

For a bargain in shoes or hats go to the Co-Op store. tf

Plumbing and electric wiring best at Ed Schmidt's. tf

Still a few dry goods at the Co-Op that must be sold. tf

Garden tools, poultry netting and garden hose at Ed Schmidt's. tf

C. M. Bello & Co. make the best tamales in town. 111 Virginia St

A full line of groceries always on hand at the Co-Op store. tf

Refrigerators, all sizes, and blue flame oil stoves cheapest at Ed Schmidt's. tf

Harry Davis has all the leading magazines and publications—Single copies sold or subscriptions taken. tf

The Rotary system is the true system.

See Ed Fowler, the sewing machine man, C and C Block.

All kinds of stoves and steel ranges sold at San Francisco prices at Ed Schmidt's. tf

Fresh compressed yeast every Tuesday and Friday at Cunningham & Ferguson's. Leave your orders

The Washoe Lunch Counter and bar have built up an immense trade by serving only the best to their patrons Messrs. Clausen & Block are experienced caterers. tf

Bryson & Cohn, proprietors of the Monarch Saloon, sell Anheuser-Busch beer summer and winter the best and only eastern beer on draught in Reno

The Palace shaving parlors the most popular and up-to-date barber shop in Reno, will close at 12 o'clock Sundays. Five chairs presided over by competent artists. tf

O. G. Benschuetz, wholesale dealer in Anheuser-Busch, Extra Pale bottled, John Wieland's Extra Pale lager beer, Fredericksburg, Expert, lager Bottling Works and office Ralston street. J20tf

BOY CURED OF COLIC AFTER PHYSICIAN'S TREATMENT HAD FAILED.

My boy when four years old was taken with colic and cramps in his stomach I sent for the doctor and he injected morphine, but the child kept growing worse. I then gave him half a teaspoonful of Chamberlain's Colic, Cholera and Diarrhoea Remedy, and in half an hour was sleeping and soon recovered.—F. L. Wilkins, Shell Lake, Wis. Mr. Wilkins is bookkeeper for the Shell Lake Lumber Co. For sale by S. J. Hodgkinson.

TO MILK CONSUMERS.

On and after September 1st, we, the undersigned milk dealers of Reno, Nevada, will sell milk at the following prices.

One pint per month, $1, one quart per month, one delivery, $1.50, one quart per month, two deliveries, $2; three pints per month, $2.25, two quarts per month, $3, three quarts per month, $4; four quarts per month, $5, over one gallon and under three, 15c per gallon, three gallons or over, 12 1-2c per gallon.

RENO DAIRY, B. F. Howard.
NORTHSIDE DAIRY, G. E. Rice,
SILVER STATE DAIRY, J. Chism,
ROBBINS DAIRY, Mrs. Robbins,
HIGHLAND DAIRY, Wm. Waltz,
GOLDEN WEST DAIRY, S Murray

Reno, August 27, 1902. A28td

DON'T FAIL TO TRY THIS.

Whenever an honest trial is given to Electric Bitters for any trouble it is recommended for a permanent cure will surely be effected. It never fails to tone the stomach, regulate the kidneys and bowels, stimulate the liver, invigorate the nerves and purify the blood. It's a wonderful tonic for run-down systems Electric Bitters positively cures kidney and liver troubles, stomach disorders, nervousness, sleeplessness, rheumatism, neuralgia, and expels malaria. Satisfaction guaranteed by S J Hodgkinson. Only 50 cents

NOTICE OF CO-PARTNERSHIP.

Notice is hereby given that the undersigned have entered into an agreement of co-partnership under the terms of which they will conduct the business of funeral directors, embalmers and undertakers, in their parlors, corner Sierra and Plaza streets, Reno, Nevada, known as the Riverside Undertaking Parlors, the same to be conducted under the firm name of McPhail & Stewart.

A. F. M'PHAIL,
Residence, Reno, Nevada.
W. E. M STEWART,
Residence, Reno, Nevada.

Dated, August 1, 1902. A13d30

A PIONEER MERCHANT

Bright's Disease and Diabetes Are Positively Curable.

Adolph Wes e, the well-known pioneer of 920 Green street, San Francisco, one of the founders of the California Cracker Company, interviewed December 11, 1901:

Q—Will you permit us to refer to you as one of those cured of diabetes by the Fulton Compounds?

A—You may It ought to be known. I have told a great many about it myself

Q—You found it hard to convince them?

A—Only those cured can believe easily. You will have great difficulty in making people believe it

Q—Had physicians diagnosed your case as diabetes?

A—Several The kidneys were also affected. I had to sleep with my hand under my back to sustain me [illegible] rest

Q—How [illegible] before you began to improve?

A—It took [illegible] slowly—it must have been several weeks

Q—[illegible] before you were fully restored?

A—[illegible] year

Q—[illegible] you recall any you told about it?

A—[illegible] Mrs D, a friend of ours in the country [illegible] was Bright's Disease [illegible]

Q—[illegible]

A—[illegible] friend in Windsor Sonoma County was swollen with dropsy, and I sent her the Bright's Disease Compound, the second dozen completely restored her

Q—[illegible] think now of the curability of Bright's Disease and Diabetes?

A—Cures await those who will take these Compounds for a sufficient length of time.

Medical works agree that Bright's Disease and Diabetes are incurable but 87 per cent are positively recovering under the Fulton Compounds (Common forms of kidney complaint and rheumatism offer but short resistance) Price $1 for the Bright's Disease and $1.50 for the Diabetic Compound John J Fulton Co, 420 Montgomery street, San Francisco, sole compounders Free tests made for patients. Descriptive pamphlet mailed free.

RENO'S NEW CLOAK AND SUIT HOUSE.

M Fraley has taken one-half of the Gibb Millinery store, 204 Virginia street and has remodeled the same suitable for a first-class establishment Mr Fraley's many years' experience in the cloak and suit line will be of great value to the ladies of Reno He also has surrounded himself with first-class fitters, so that anyone purchasing at his store can feel perfectly safe in leaving the alterations in his hands Your money will cheerfully be refunded if not entirely satisfactory. The store will open on Monday, September 1st, give him a call.

Silver Party County Convention.

HEADQUARTERS SILVER PARTY
COUNTY CENTRAL COMMITTEE,
RENO, NEVADA.

At a meeting of the County Central Committee of the Silver Party of Washoe county, held at Reno, Nevada, August 6th, 1902, it was ordered that a County Convention be held at Reno, Nevada, Wednesday, September 10, 1902, at the hour of 10 a. m., for the purpose of nominating a county ticket to be voted for at the next general election, to be held Tuesday, the 4th day of November, 1902, consisting of

One State Senator.
Seven Members of the Assembly.
Sheriff.
County Assessor.
County Clerk.
Recorder and Auditor.
County Treasurer.
District Attorney and ex-officio Superintendent of Public Schools.
County Surveyor.
Public Administrator.
Long Term Commissioner.
Short Term Commissioner.
Justice of the Peace of Reno Township.
Constable of Reno Township.
Justice of the Peace of Wadsworth, Verdi and Glendale Townships

Also the appointment of a County Central Committee and the transaction of such other business as may properly come before the convention

The basis of the representation of the respective precincts to the said convention shall be as follows:

Reno 44, Wadsworth 13, Verdi 4, Glendale 2, Huffaker's 2 Washoe 2, Franktown 2, Salt Marsh 1, Pyramid 1 Total 71.

PRIMARY ELECTION

Be held on Saturday, August 30, 1902 between the hours of 12 m. to 6 p. m of said day.

The polling place for Reno, Grand Central Hotel Judges—J P Robb, E L Drappo and John Hogan Clerks—J G Lucy, W A Moore.

Wadsworth—Polling place Justice Court. Judges—J F Crosby, Wm Nichels and Andy Russell

Verdi—Polling place Justice Court. Judges—J E Souchereau, Eugene Coe, J P Morrill.

Washoe—Polling place Smith's store Judges—J Callahan, J. Ryan and Geo. Smith

Glendale—Polling place Dauchey's hall Judges—H O Dauchey, R H Kinney and O C Ross

Huffaker's—Polling place Huffaker's House. Judges—Dan Huffaker, Grove Holcomb, John Avensino

Franktown—Polling place school house. Judges—Wm Thompson, H Heidenrich and A Patroli.

Pyramid and Salt Marsh to name their own Judges and polling places.

All precincts not holding primaries vacancies will be filled by County Committee

TEST.

"I am in favor of the free coinage of silver at the ratio of 16 to 1 and will support the nominees of the Fusion party both State and county."

RESOLUTION.

Resolved, That the primary elections of the Silver party to be held August 30th, 1902, in the county of Washoe, State of Nevada, be strictly held in accordance with an Act of the Legislature of the State of Nevada to regulate primary elections and to protect the same from fraud, approved February 5th, 1883.

S H. ROSENTHAL, Chairman,
J. P ROBB, Secretary.

Grand Opening August 23d

At 6 p. m at

The Star Saloon...

Corner of Center and Second Streets

Nothing but First Class Goods will be served.

J. DEMARTINI and S. LOMBARDI
Proprietors

Political Announcements

Candidates' Cards inserted in this department for $5, payable strictly in Advance.

C. P. FERREL

Announces himself as a candidate for the office of

CONSTABLE.

subject to the action of the Republican convention of Reno Township.

CHARLES LEEPER

Hereby announces his candidacy for the office of

SHERIFF

Subject to the action of the Republican County onvention.

G. A. LARSON

hereby announces himself as a candidate for the office of

CONSTABLE

of Reno township, subject to the action of the Democratic township convention.

HARRY P. BROWN

Hereby announces his candidacy for the office of

PUBLIC ADMINISTRATOR AND CORONER

of Washoe county, subject to the action of the Democratic convention.

F. P. DANN

Hereby announces himself as a candidate for the office of

JUSTICE OF THE PEACE

of Reno Township, subject to the action of the Republican township convention.

RICHARD NASH

Announces himself as a candidate for the office of

JUSTICE OF THE PEACE

of Reno township, subject to the action of the Republican township convention.

WILLIAM S. BEARD

Hereby announces himself as a candidate for the office of

ASSESSOR

of Washoe county, subject to the action of the Republican county convention

WILLIAM WILSON

Better known as "Big Bill" hereby announces himself as a candidate for the office of

CONSTABLE

of Reno Township, subject to the action of the Democratic township convention

...Reno... Real Estate, Mining & Development Co

Dealers in Real Estate and Mines

O'CONNOR BLOCK, RENO

For a Drink and a Smoke Try

The... STANDARD SALOON

RUTLEDGE & SEAMAN,
Proprietors.

Swiss American House...

First-class throughout. Table supplied with the best always Bar in connection A carload of choice dry and sweet wines just received

CLARET WINE, 0 CENTS A GALLON

Chas. Romelli, Lessee
CENTER STREET

Groceries, Fruits, Vegetables Wines, and Liquors

The best goods the market affords in stock Give us a trial order

THE RAILROAD LODGING HOUSE

Op Passenger Depot
Newly furnished

A. T. DORMIO, Proprietor

Card to the Public from Arcade Champion Bootblack...

Owing to the increase in my business, I have leased the Palace Hotel Bootblack Stand, and will run it in addition to the Arcade Bootblack Stand, where I have been in the past—Good Work and attention to business, my motto at both places. Spots removed from Gentleman's Clothing—Daily papers and periodicals on file at both stands. Information of all kinds cheerfully given to strangers. Stands open until 9 p. m.

WM. W. TRIEB, Proprietor.

NewspaperARCHIVE®
NewspaperARCHIVE®

NEVADA STATE JOURNAL

RENO, NEVADA

Published every morning, Monday excepted.

. L. BINGHAM . . . . Lessee and Publisher

OFFICE.....THE JOURNAL BLDG., SECOND STREET
TELEPHONE.....BLACK 123

TERMS:

One year by mail	$6 00
Six months by mail	3 00
Three months by mail	1 50
Per week (by carrier)	15

AGENTS—Davis & Kirman, Carson City, Nevada.

(Entered at the postoffice at Reno, Nevada, as second-class matter.)

JOHN H. DENNIS, Editor

A GRATIFYING RESULT

THE Democratic and Silver Party conventions have met, harmoniously effected a fusion, nominated a ticket and adjourned. There was less friction than was feared by the conservative and sincere advocates of fusion in both parties, and was hoped for by the Republican leaders, whose only chance for a successful campaign rested in the failure of the two organizations to unite their forces in opposition to the common enemy. The result has fixed the political status of the State beyond peradventure and permanently placed the State of Nevada in the column of commonwealths which in 1904 will be arrayed in opposition to the party of trusts, monometallism, imperialism, oppressive tariff taxation and all other measures for the further enrichment of the few at the expense of the many. Never in the political history of Nevada was such earnestness and enthusiasm manifested, and never were conventions of any party so fully represented from the various counties as signalized the membership of the two bodies that finished their work last Thursday evening. Each convention had a larger attendance of electoral delegates, with fewer proxies, than any political body of the kind that ever convened within the borders of the State, and each was composed of a greater proportion of representative men, with less professional politicians, than characterized the membership of any convention organized since the admission of Nevada as a State. They were assemblages of nearly three hundred persons who although divided into two bodies were actuated and inspired by a common purpose, which was the unification of the elements oppressing the oppressive and destructive policy of the party which at the present time holds and controls the executive and legislative branches of our National government. Such unification was successfully and perfectly effected which will be further emphasized on the fourth day of next November by the voice of at least three-fourths of the voters of the State.

The platforms of the two conventions although formulated without collusion or any intention upon the part of the two committees, similarity are harmonious in every respect and might have been exchanged one for the other by the platform committees of the two bodies, without causing a note of dissention in the body of either convention. They represent the sentiment of an overwhelming majority of the people of Nevada as will be manifested by the returns from the different counties throughout the State.

THE PLATFORMS

THE candidates of the Democratic and Silver parties of Nevada are now before the people as a fusion ticket, and they stand upon what is essentially a fusion platform. Each of these parties adopted its own declaration of principles. These declarations differ slightly in matters of detail, and much in phraseology, but very little in substance. Both are strongly for the free coinage of silver. The mode of statement is conservative and dignified, but there is no weakening in Nevada's demand upon this question. The specific endorsement of the Kansas City money plank in itself definitely settles the status of the Democracy of Nevada; but this is reinforced by a detailed statement which leaves nothing in doubt. So far as the Silver party is concerned it needed no platform declaration upon silver. Like Bryan, it is a platform in itself. But it has a declaration in favor of free coinage which s absolutely unequivocal and which cannot possibly be misunderstood.

Each party demands legislation for the curbing of the Trusts, and the modification of the tariff so as to prevent these cornerants of business from overcharging the American consumer. Upon imperialism, bank currency, labor and all matters of local import the two parties are in perfect accord. But aside from this the candidates of both parties have strongly and unreservedly endorsed both platforms; so that for the purposes of the campaign the two platforms are to be considered as one. Hence they should be read together, and the one taken to reinforce the other wherever reinforcement is necessary.

The Democratic platform is rather more elaborate than that of the Silver Party, and it is certainly one of the most comprehensive and forceful ever presented by any party to the voters of Nevada. It cannot be satisfactorily reviewed within the limits of an editorial of reasonable length. It should be read and studied by the voters themselves. It has been most carefully drawn, and while its arraignment of the Republican party is unsparing, the arraignment is couched in dignified language, and better still, it is fully sustained by the record which that party has made.

Its flaying of Stewart is probably the most severe ever administered by any political party in this country to one who was once a trusted public official of high rank. No one seems to question the justice of the castigation, but a few have expressed the opinion that Mr. Stewart comes too near being a political corpse to merit any notice whatever. This would be eminently true were it not for the circumstance that he has suddenly loomed up as the leader of the party which so frequently denounced him as a "political traitor" of the deepest dye, and which party he has just as frequently denounced as a mere machine for the registry of the will of the "gold conspirators."

Without descending to meaningless, ranting, demagogy, the platform puts itself fairly in line with the just demands of labor. It could not have done otherwise for the Democratic party, regardless of all platform utterances, is essentially the party of the people, of whom the laboring elements constitute the great bulk. The chief aim of the National Democracy is to bring back the government to those foundation principles of justice and equality, which durng all the earler days of the Republic constituted its true glory and greatness.

The concluding plank, which deals with the State government, is worthy of the most careful consideration. It invites attention to the splendid record made by our State administrations since the Republican party lost its predominance, and does this for the purpose of meeting the false cry that capital and vested interests generally will be insecure unless the Republican party is in control of the State government. The truth is that while the Democratic party is not like its opponents, the creature of the capitalistic classes, it has never yet aimed an unjust blow at capital, and would protect alike both the rich and the poor. But it makes eternal war upon that policy which shapes all our National legislation to the primary advantage of certain capitalistic classes, leaving labor in all its forms to pick up whatever crumbs it incidentally may—that is such as the favored classes may voluntarily dole out.

So far as this State is concerned the interests of both capital and labor will be best safeguarded by the Democratic and Silver parties, because the policy of these two parties is a policy of Western industrial development. Let any Philadelphia capitalist who has invested in Nevada mining properties ask himself how the policy of the Republican party is of advantage to his investment, and if he doesn't have an inward tussle in finding the advantage, then he must be one of those lawyers from the city of brotherly love who are popularly supposed to represent a superlative type of ingenuity. he condition of our mining industry has a most important, almost vital bearing upon all other business in the State, and therefore affects the value of all investments.

The Democratic and Silver parties of this State are not composed of anarchists and hobos. They comprise a large percentage of the very best elements of our people. In their councils we find men of brains, and men of wealth, and men who have both brains and welath—men who are and have been closely identified with its most important interests, who love the State and its people just a little better than they love any other State or any other people. Such are the men who have framed and adopted these two platforms, and they may be relied upon to give Nevada a government, that will mete out equal and exact justice to all who cast their lots with us in the grand work of developing our mines, building up our cities and converting our sagebrush plains and valleys into smiling, productive farms.

School Books...

Our Price List May be Had on Application...

We the have Finest Line of Stationery in the City

We deliver goods to any part of the city.

Reno Department Store,

123 VIRGINIA STREET
PHONE GREEN 171

FRALEY'S
Cloak & Suit
...HOUSE...

MONDAY, SEPTEMBER 1st

First showing of New Fall Styles in

Ladies' Ready-to-Wear Garments
Suits, Jackets, Waists and Skirts

Come and Look. We employ first-class fitters only. Satisfaction guaranteed or money refunded.

H. FRALEY,
204 Virginia Street,
RENO, NEVADA

PRESSED BRICK

A RENO PRODUCT, and a first-class article. A quarter of a million now ready to place upon the market at the price of common brick. These brick are unequaled in the local market for fronts and general building purposes. A specialty of sidewalk and paving brick. For further information call on or address

RENO PRESSED BRICK COMPANY,
J. E. MONROE, General Manager.
East Sixth Street : : : Reno, Nevada

ADVERTISEMENTS.

Perkins' Mortuary Parlors
226-228 Sierra Street
(Near Masonic Hall-)

The most complete and modern establishment of its kind on the Pacific Coast.

PHONE--MAIN 31; RESIDENCE 35

Washoe County Bank
RENO, NEVADA

Capital, fully paid . . . $500,000.00
Surplus Fund 50,000.00

GEO. W. MAPES.....President
M. E. WARD.....Vice-President
D. B. LYMAN.....Vice-President
C. T. BENDER.....Cashier
G. H. TAYLOR.....Assistant Cashier

With a large capital and a fine equipment, this bank is prepared to extend every reasonable accommodation.

Bank of Nevada

OFFICERS

GEORGE F. TURRITTIN.....President
MORITZ SCHEELINE.....Vice-President
A. G. RAYCRAFT.....Cashier

DIRECTORS

Daniel Meyer, G. F. Turrittin, Moritz Scheeline, P. L. Flanigan, J. N. Evans, A. G. Fletcher, Henry Anderson

Subscribed Capital	$300,000
Capital Paid in	150,000
Undivided Profits	97,373

Do a General Banking Business—Buy and sell exchange on all the principal cities of the world. Stocks and bonds bought and sold on commission.

INTEREST PAID ON TIME DEPOSITS

AGENTS for the leading Fire Insurance Companies.

SAFE DEPOSIT BOXES for rent. Prices from $5 to $10 per annum.

Nucleus Hotel...

O. W. Whiting, Proprietor

Hawthorne, Nevada
(Opp. R. R. Depot).

REMODELED and Renovated. Rooms single or en suite.

HEADQUARTERS for passengers coming to and from Tonopah and Bodie. Baggage transferred free.

Palace Hotel

Headquarters for Mining Men and Stockmen...

COR. COMMERCIAL ROW AND CENTER STREETS

...Open All Night...

J. A. FITZGERALD, Proprietor

Nevada Hardware & Supply Co.

Our Specialty This Week

AGATEWARE of all descriptions at Prices That Will Surprise You

VULCAN IRON WORKS

Ice and Refrigerating machinery.
Saw Mill Machinery.
Mining and Mill Machinery.
Vulcan Ropeways and Tramways.
Architectural Iron Work.

Works:
Cor. Kearney and Francisco Sts.
Office:—No. 505 Mission Street, SAN FRANCISCO.

Smith-Brian Co.

So-da You See the Point

The leading soda men in all its branches. Purity in water, and best of material in the manufacture of goods is our motto. Orders by mail or phone delivered promptly. Families supplied in not less than one-half dozen lots. No single bottle sold.

Phone Black 262.

P. O. Box 262.

Pioneer Soda Works

PROFESSIONAL CARDS

PHYSICIANS.

RENO GENERAL HOSPITAL
Excellent Service Throughout.
Patients received from all Practicianers on equal terms. No resident physician.
Every comfort and convenience of a modern sanitarium.
CORDELIA S WENTWORTH, Sup't.

CHAS. E. MOOSER,
Physician and Surgeon,
Office and Residence: New Investment building, Corner 2nd and Sierra Sts.
Office Hours: From 1 to 4 p. m. and 7 to 8 p. m. Phone Main 181

S. K. MORRISON, M. D.
Physician and Surgeon
Office—Washoe Co. Bank bldg.; Residence 222 Mill Street
Hours—10 to 12 a. m.; 1 to 3 and 7 to 8 p. m.; Sunday, 2 to 4 p. m.
Telephones—Office, Red 126; Residence Red 176.

DR. G. B. GERINO,
Physician and Surgeon.
Office and Residence: New Martin Bldg Virginia street, Reno Nevada.
Office Hours: From 8 to 9 A. M.; 2 to 4 and 7 to 9 P. M. Phone Main 291.

C. H WOODS, M D.
Physician and Surgeon.
Office:—Bank of Nevada Building. Residence, 109 Sierra st. Hours: 9 to 11 a. m., 1 to 3 and 7 to 8 p. m.
Phones:—Office, Red 34; Res., Black 52.

DR. J. A. HAMILTON,
Physician and Surgeon.
Phone Black 164. Office and Residence over Co-Op Store, Virginia St.

DR JOS. C. C. PRICE,
Veterinary Surgeon.
Infectious and Contagious Diseases of Cattle a specialty
Office: Corner Sierra and Plaza Streets.
Telephone: Black 342

DENTISTS.

DR. F. P. QUINN
Dentist,
Office—In new Quinn Building, 232 North Virginia Street.

DR. CHAS. A. COFFIN
Dentist,
Office in Investment Building, over C. J Brookins' store, Virginia Street
Telephone Red 288.

DR. J. G. LEONARD,
Dentist
Dentistry in all its branches done in a workmanlike manner for living rates.
Office in New Quinn Bldg. Hours: 8 to 12 a. m.; 1 to 5 p. m.

D. W. RULISON, D. D S.,
HELEN M. RULISON, D. D. S.
Dentists.
Offices: 218 Virginia street, Reno, Nevada. Phone Red 292.

ARCHITECT AND BUILDERS.

WALTER E. RICE,
Contractor and Builder.
Plans and specifications furnished. Old homes made new. Room 713 Center St. Office 534 Sierra Street.

HENRY W. NEWBY,
Surveyor.
U. S. Deputy Mineral Surveyor; County Surveyor; Deputy State Land Register.
Office: Winnemucca, Nevada.

ATTORNEYS.

SHUTTER-COTTRELL,
Attorney-at-Law
Will practice in all courts of the State
Office—No. 187 Virginia street, Reno, Nev.

CHAS. L. KNOX,
Attorney.
Will practice in all Courts.
POWNING BUILDING,
218 Virginia street, Reno, Nevada.
Phone, Red 294.

E. R. DODGE,
Attorney-at-Law
County Bank Building
Reno, Nevada

PROFESSIONAL CARDS

J. D. GOODWIN U. S. WEBB
GOODWIN & WEBB,
Attorneys-at-Law,
RENO NEV. QUINCY, CAL.
Rooms 1, 2 & 3, Washoe County Bank Building, Reno.

W. E F. DEAL,
Attorney-at-Law.
Offices:—Bank of Nevada Building, Virginia City, Nev.; Rooms 51-54 Nevada Block, San Francisco, Cal.
Will practice in all State and Federal Courts in the States of Nevada and California and in the Supreme Court of the United States.

FRANK D. KING,
Attorney-at-Law.
Legal business promptly and carefully attended to. Rooms 11 and 12, Washoe County Bank Building.

P. N. PACKARD,
Attorney & Counsellor-at-Law
Legal business of all kinds promptly attended to. Office—Sunderland building, Reno, Nev.

WILLIAMS & COOKE,
Attorneys-at-Law.
General law practice.
Office:—Room 6, Smith Building, Virginia Street, Reno, Nevada.

ABSTRACTS.

C. L. KNOX B. L. WAR
Washoe County Title Co.
Abstracts of title furnished on short notice for any lands in Washoe County.
Many titles in Washoe County are defective Do not purchase without an abstract
Room 9, 218 Virginia St., Reno, Nevada

ASSAYERS.

Nevada Metallurgical Works
of Reno, Nevada.
Ores sampled and working tests made by any process. Assaying in all its branches. Analysis of ores, etc. Bullion assayed and bought. Mines examined and reported on, also handled on commission, etc. Samples sent by mail promptly attended to
M'GRATH & COMPANY,
113 Plaza St., (rear

J. M. Libbey. A. B. Updike.
Reno Assay Office
Assays of Gold, Silver and other metals made promptly.
Volumetric determinations of Copper and Lead a Specialty.
Samples left at A. Nelson's Cigar Store will receive prompt attention.
Office—110 Vine Street, near Second
Phone – Brown 73.

NEVADA SANITARIUM
619 Ralston St. - 'Phone Brown 451
Special attention given to nervous affections, women's and children's diseases. Terms reasonable Best of care guaranteed. Expert nurses of both sexes trained at Battle Creek and St. Helena sanitariums furnished on application. Patients may choose their own physicians.
M B. MACDONALD, M D. Supt

When in Truckee Drop in and See Al. Conner at
"Truckee Saloon"
Opposite S. P. Depot.
The finest brands of Wines, Liquors and Cigars ever passed over the bar. A pleasant and quiet resort. All the leading daily papers on file
Truckee, Cal.

THE DENVER & RIO GRANDE AND THE RIO GRANDE WESTERN
Only Transcontinental Line Passing Directly Thro' Salt Lake City (Stop-Over Allowed)
Connections made in Ogden Union Depot with All Trains of Southern Pacific.
OFFERS CHOICE OF
3 Fast Through Trains Daily 3
Leaving Ogden at 7:25 a. m., 2:15 p. m and 7:15 p. m.
AND
Three Distinct Scenic Routes
Pullman Palace & Ordinary Sleeping Cars
RENO TO
Denver, Omaha, Kansas City, St. Louis and Chicago Without Change.
Free Reclining Chairs. Personally Conducted Excursions. A perfect Dining Car Service.
For rates, folders, etc., inquire of the nearest Ticket Agent specifying the RIO GRANDE ROUTE, or write
I. A. BENTON,
General Agent, Passenger Department
SALT LAKE CITY.

NEWSPAPER ARCHIVE®

Best and Cheapest Residence Lots in the City. Now is Your Time to Buy Them Cheap

New Southside Addition to Reno ....

Two houses now building. Several more lots sold this week. You cannot make a mistake Think of the size—50 feet front by 140 feet in depth. Prices from $150 to $400 each, and 10 per cent off for cash.

SPECIAL NOTE ....

We have been instructed to put on sale for only a short time a choice block of 14 large lots at a great bargain for cash. If you will hold this block for six months we can make you $1,000 clear. Remember the choice lots are only a few blocks from the Courthouse, new hotel and library.

Reno Real Estate, Mining & Development Company,

Investment Building, Virginia Street, Reno

CLASSIFIED ADVERTISEMENTS

All classes of legitimate advertisements not exceeding six (6) lines inserted under this head for 50 cents a week.

WANTED.

WANTED—Medical journal desires a representative in this locality; permanent employment, salary and commission. Address 154 East 72, New York City. A23w

WANTED—Girl to do housework. Call at 109 West street, between the hours of 9 and 11 a. m. A29w

FOR SALE.

LOST—A diamond sunburst and necklace combined. Finder please leave at the Riverside hotel and receive reward. A2'w1

FOR SALE—$100 buys a small home, containing one acre of ground. New house. Highly improved. $1100 buys last two lots in Ward's Addition. Shade trees. Apply to Davenport, 112 Virginia street. A28w2

FURNITURE FOR SALE—One bedroom set, 1 carpet, 1 lounge, 3 lamps, 1 stove, 9 chairs and rockers, tinware, crockery, etc. All must be sold today by lot or in part. Inquire at 416 Peavine street, corner Fifth. A25w1

FOR SALE—A good black mare. Must sell at once; weight 1200; good driver or work horse, perfectly gentle. Also a light spring Studebaker wagon, nearly new and good harness. W. M. Winans. Inquire I. N. Bakeless. A24w1

FOR SALE—My home with furniture on Fourth street: one of the best locations in Reno and everything ready for housekeeping. Long time payments if desired. Enquire at 309 West Fourth street. J29m1
MRS. B. E. HUNTER.

FINE SILKS—Dry goods, ladies and children's underwear, etc., and ladies wearing apparel of all kinds made to order. Kuong Chung Co., 223 Center street. J15tf

LOST.

FOR SALE—Steel white diamond stud for 20, a bargain. Call at this office. A29w1

LOST—Friday evening, lady's plain gold watch. Finder please leave at Journal office and receive reward. A27w1

LOST—A diamond pin in Wheelmen hall, Friday evening. A reward will be paid for its return to the Journal office. A23w1

MISCELLANEOUS.

PIANO TUNING—Herbert E. Medley, expert piano tuner of San Francisco, is in Reno. All kinds of repairing, polishing. Leave orders at Brookins. A21m1

THE GIBBS—Clearance sale. Big reduction on every hat to close out before our fall stock arrives. Which will be the largest and finest ever shown in Reno. Reduced prices on neck puffs. 204 Virginia st. J11tf

SEWING MACHINES—Still they come—the latest and best. The White Rotary and vibrating; the Standard, The Wheeler and Wilson. All in various styles—See Fowler, the Sewing Machine Man, C. & C. Block, Second street. J27tf

DR. VIRGINIA P. SMITH makes women's and children's diseases a specialty. Rooms 15 and 16 O'Connor block, Second street. Phone Black 346. m22m1

MONEY TO LOAN—On all kinds of securities. Quinn & Co., east Second street, near telegraph office. J12tf

PIANO, GUITAR AND MANDOLIN Special attention given to technics, expression and the study of classical music. Rates given to guitar and mandolin clubs; use of instruments. Attention given to practice.
MRS. M. E. ROSSEAU,
tf No. 8 Fifth st

NOTICE—No shooting or camping will be allowed in my property without permit. Positively no feeding from barn or stacks allowed. Theo. Winters. A26w1

MUSIC—I shall resume teaching on September 2; those desiring instruction will please send word to 712 Maple street. Philip Krall, Professor of Piano and Harmony, American College of Musicians. A26w2

FOUND.

FOUND—A pair of gold-rimmed eye glasses in case. Owner can have same by calling at this office, proving property and paying for this ad. Jy22tf

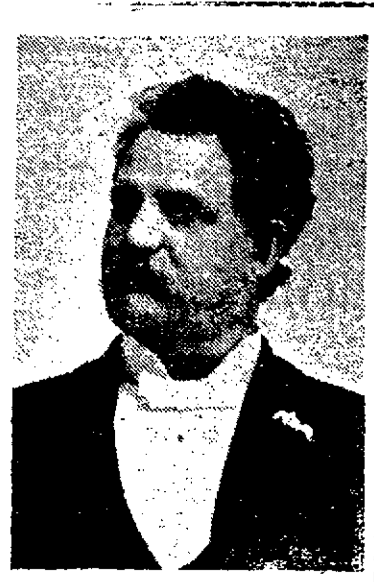

DR. MULLINNIX,

Specialist in Diseases of Women and Men.

OFFICE: GOLDEN EAGLE HOTEL

The Reno Mill and Lumber Company

LUMBER AND BUILDING MATERIALS

All Classes of Mill Work
RENO, NEVADA

Porto Rico 10c Cigar

An imported cigar selling for ten cents—worth much more—can be purchased at my store: These cigars are genuine Porto Ricans and give a cool smoke of delightful flavor. A smaller size can be bought for five cents. Many brands of domestic cigars also kept in stock.

A. NELSON'S CIGAR STORE
Virginia Street

FREE EMPLOYMENT OFFICE

IT IS WELL TO KNOW

That Charles A. Stevens, manufacturers of ladies' suits, cloaks, furs, waists and skirts, wishes to announce to the ladies of Reno that Mrs. A. F. Lissak, who has represented them in California and Nevada for five years, has been placed as their representative in your town.

Stevens' goods are the acme of style and workmanship, and a perfect fit is guaranteed as our agent is a capable fitter and can easily make alterations.

Money refunded if these goods are not all they are represented to be and a saving to the purchaser of 25 per cent over prices of other firms. Samples will be ready September 10. Call at Mrs. A. F. Lissak's, 520 Center street. A28w1

W. A. Hanna's barber shop, opposite the Union depot, has been renovated and is a first-class tonsorial shop. Porcelaine lined baths. Give him a call. tf

Twice Told Tales of State Happenings.

A big body of copper ore has been found in Saxon mine in Ely.

The people of Paradise valley have succeeded in closing up the last house of ill fame there.

The Pactolus group of mines in Nye county in the vicinity of Tonopah have been bonded for $125,000.

A brick yard has been established at Gardnerville. It was made necessary by the increase in building operations there.

The Reese River Reveille is informed that a sale of the Pactolin mines in Nye county has been made for $200,000.

Citizens of Berlin, Nye county, drove the Chinese out of that place last week for insolent conduct toward waiter girls.

There are 800 hives of bees in Lovelock valley and the owners expect to ship four carloads of honey this year.

So far 342 voters have registered in Storey county, and of that number fifteen have just reached the age of twenty-one years.

James L. Butler has a standing reward of $50 for the arrest and conviction of any person guilty of cruelty to animals in Tonopah.

Searchlight, Lincoln county, is a camp that is being heard from. It is rapidly taking rank with the foremost of Nevada towns in prosperity and activity.

The length of the pipe line to bring water to Tonopah from Twin river will be seventy miles and capable of delivering one million gallons in each twenty-four hours.

The new mill and concentrator for the Nevada Chief company arrived at Wabuska Thursday and will be hauled to the mine at Rockland immediately.—Lyon County Times.

For the several hundredth time, more or less, the Silver Peak mines are undergoing the process of examination and sampling anent a sale at the same old stand of $750,000. This time the experts—five in number—hail from New York and Philadelphia and are said to be guns of superior calibre.—Tonopah Bonanza.

The Lincoln county Searchlight says it is reported that five engineers headed by John Hays Hammond, the South African mining engineer of Jameson raid fame, and accompanied by Theodore Hearst, cousin of W. R. Hearst, will make a trip overland from Needles to Salt Lake, in the interest of the Hearst estate in a few days. They will include Searchlight in their itinerary and probably visit the Green Monster mine at Sandy, which property belongs to the Hearst estate.

The Bonanza says Messrs. T. L. Oddie and F. J. Siebert of Tonopah have purchased the Yankee Blade group of mining claims, which are situated about four miles from Austin, Lander county, from James Cassitry. This group embraces three of the most valuable claims in that district. The ore of seven different ledges runs from $50 to $200 per ton, while the late owner has taken out ore which after hauling netted him over $5,000 per ton, besides numerous shipments of $200 to $400 ore.

Particulars of a feat not often recorded in the annals of precious metal mining reached the offices of the Dex-Tuscarora Gold Mining Company yesterday. It consisted of the breaking down of 1700 tons of gold with one [illegible] the mass having estimated value [illegible] per ton, or $8,500. The performance serves to indicate the magnitude of a deposit being worked in one claim belonging to the company, and probably makes a new record for the breaking down of ore in a vein formation.

Notice to Democrats

At a meeting of the Democratic County Central Committee held at the office of the committee at Reno Aug. 25, it was ordered that a mass meeting of the Democrats of Reno be held at the Court House in Reno, Nevada, on Thursday the fourth day of September, 1902, at 8 o'clock, p. m., for the purpose of naming delegates to the Democratic County convention to be held September 15th, 1902.

All Democrats of outside precincts are requested to hold similar meetings and forward the names of the delegates so chosen to John Sunderland, Jr., Secretary of the Committee at Reno, Nevada. By order of the committee.

W. J. LYNCH, Chairman.
JOHN SUNDERLAND, Secretary.
td

A SURE CURE FOR DIARRHOEA.

Coming as it does, in the busiest season, when a man can least afford to lose time, a sure and quick cure for diarrhoea is very desirable. Anyone who has given it a trial will tell you that the quickest, surest and most pleasant remedy in use for this disease is Chamberlain's Colic, Cholera and Diarrhoea Remedy. There is no loss of time when it is used, as one or two doses of it will cure any ordinary attack. It never fails, not even in the most severe and dangerous cases. For sale by S. J. Hodgkinson.

THE BEST DIARRHOEA MEDICINE ON EARTH.

That is what Mr. W. E. Landers, a prominent farmer near Indianapolis, Ind., says of Chamberlain's Colic, Cholera and Diarrhoea Remedy. Read his testimonial: "It gives me great pleasure to tell you how much Chamberlain's Colic, Cholera and Diarrhoea Remedy has done for me. I have used it for nine years and I think it is the best medicine on earth. It has saved my life several times. I would not think of being without a bottle of it in the house." For sale by S. J. Hodgkinson.

SAVES A WOMAN'S LIFE.

To have given up would have meant death for Mrs. Lois Cragg, of Dorchester, Mass. For years she had endured untold misery from a severe lung trouble and obstinate cough. "Often," she writes, "I could scarcely breathe and sometimes could not speak. All doctors and remedies failed till I used Dr. King's New Discovery for consumption and was completely cured." Sufferers from coughs, colds, throat and lung trouble need this grand remedy, for it never disappoints. Cure is guaranteed by S. J. Hodgkinson. Price 50c and $1.00. Trial bottles free.

MERCHANTS' LUNCH.

The Owl Cafe will serve a merchants' lunch every day from 11:30 to 2 o'clock for 25 cents. The lunch will be delicate and tempting. French dinner will be served every Sunday, including Claret wine. Remember the Owl's Virginia street Cafe. 19tfm

THOMAS MC'GOVERN

Hereby announces his candidacy for the office of

CONSTABLE

of Reno township, subject to the action of the Democratic township convention.

P. A. McCARRAN

Hereby announces himself as a candidate for the

ASSEMBLY

Subject to the action of the Democratic Convention of Washoe county.

For Stylish and Up-to-Date Tailoring

..GO TO..

Feld & Jarvis,

Over Gray, Reid & Co.'s Store

TIME TABLES.

SOUTHERN PACIFIC RAILROAD

ARRIVES	TRAIN	DEPARTS
	SOUTHERN PACIFIC	
p m	No 4, Eastbound Express	9:52 p m
a m	No 6, Eastbound Fast Mail	8:15 a m
p m	No 2, Eastbound Limited	7:28 p m
a m	No 5, Westbound Express	5:40 a m
a m	No 3, Westbound Fast Mail	8:52 p m
a m	No 1, Westbound Limited	7:42 a m

VIRGINIA & TRUCKEE RAILROAD

ARRIVES	TRAIN	DEPARTS
	VIRGINIA & TRUCKEE	
	No 1, Virginia Express	8:35 a m
7:10 p m	No 2, San Francisco Ex	
	No 3, Local Passenger	1:30 p m
11:45 a m	No 4, Local Passenger	

NEVADA-CALIFORNIA-OREGON RY.

No. 1	STATION	No
9:00 a m	Lv. Reno Ar	5:25 p m
2:10 p m	Ar. Plumas Lv	2:06 p m
3:00 p m	Ar. Beckwith Ar	10:55 a m
3:50 p m	Ar. Clairville Lv	10:00 a m
2:05 p m	Lv. Plumas Ar	2:06 p m
1:20 p m	Ar. Doyle Ar	12:45 p m
2:35 p m	Ar. Amedee Lv	11:35 a m
3:05 p m	Lv. Amedee Ar	11:05 a m
3:30 p m	Ar. Hot Springs Ar	10:47 a m
[illegible]	Ar. Termo Lv	8:00 a m

The Palace DRY GOODS and CARPET HOUSE.

Remnant Sale A Special Sale

We will place on sale this week over 500 remnants of Dry Goods from every department at

1-2 former price

75 pieces of Indigo Blue Prints, warranted fast colors, will be sold this week at

25 yds. for $1.00

The Palace Dry Good's House

Humphrey Supply Co.,

Wholesale and Retail Dealers in

Staple and Fancy Groceries and Provisions

CORNER SIERRA AND ELM STREETS
Phone Black 376

Everybody [illegible] Groceries

[illegible] trade. Our goods [illegible] and our prices are as low as good groceries are sold for [illegible]

C. Novacovich :: Commercial Row

Carpets, Furniture, Linoleums

An elegant line of Shades, Lace Curtains, Portiers and Draperies now in stock. Call and get our figures before purchasing elsewhere.

Donnels & Steinmetz,
NEW INVESTMENT BLDG., 2d ST.

Upholstering in All Its Branches

A. SPENCER, Pres't. A. FRENCH, Vice-Pres't. & Supt.

--The--
Nevada Planing Mills Company

Is now ready to receive orders for All kinds of

Lumber, building and house furnishing material, wood turning, scroll sawing, etc.

Having just completed a new mill, equipped with modern machinery, we are prepared to turn out first-class work, at reasonable prices with promptness.

MILL & YARD—North of N-C-O. Shops OFFICE—Rooms 9 & 10, Sunderland Bldg

RENO CABINET & NOVELTY CO.

Have just received a consignment ...of...

Quarter-Sawed Oak Mantles

In the latest designs. We are Sole Agents for THE JACKSON VENTILATING GRATE

The public is invited to inspect our stock before purchasing elsewhere.

334 SIERRA ST. PHONE RED 383

Truckee and Reno Meat Markets

RENO MEAT COMPANY

Wholesale and Retail Dealers in

BEEF, PORK AND MUTTON, SAUSAGE, ETC.

STEAM SAUSAGE FACTORY
GROUND BONES

Reno Market Phone, Red 192
Truckee Market Phone, Black 202 P. O. Box 498

Groceries, Fruits, Vegetables and Fish ....

A large up-to date stock of the finest and freshest goods the market affords. Orders by telephone will be carefully filled and promptly delivered.

129 Virginia Street
Phones: Black 251, Res. Red 285

H. A. SMITH, The Grocer

NewspaperARCHIVE® NewspaperARCHIVE®

BARGAINS!

Where?

YOU'LL FIND OUT AT

Sol Levy's Reliable Dry Goods & Carpet House

Telephone Blk. 233 — 205 Virginia Street

Are Your Eyes Troubling you?

If so, then try

A. W. LORD, Scientific Optician

...WITH...

R. Herz & Bro., Reno's Jewelers

Testing Free — No Failure! — Prices Reasonable!

Buy the Old Reliable Studebaker Bros.

BUGGIES
ROAD WAGONS
FARM WAGONS
CARTS

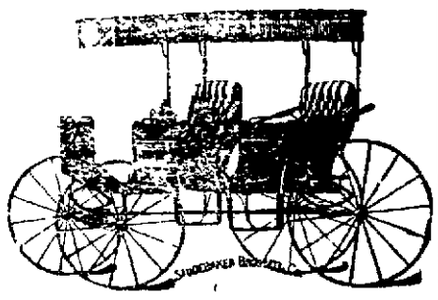

The Largest Stock in the State to select from

Buy the Old Reliable!! Will Outwear Anything!

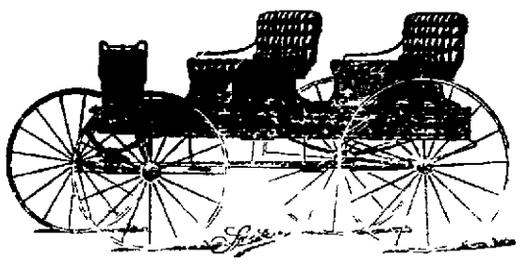

Buggies, $65 to $130
Wagons, $50 to $100

Repository occupying the whole of the second floor of the store corner
Write for catalogue.

J. R. BRADLEY CO., Virginia & Plaza Sts.

RENO, NEVADA.

...QUICK DELIVERY...

Choicest of Groceries

Fruits and Vegetables in Season
Fresh Fish Every Friday Morning

FERGUSON & CUNNINGHAM

Masonic Bldg, Com Row and Sierra St.

...PHONE RED 191..

The Reno Mercantile Co

AGENTS FOR

EMPIRE Hard Wall & Finishing PLASTER

Also Carry a Large Stock of LIME, HAIR and CEMENT.

No's 3, 6 and 8 Commercial Row

If You Have That Tired Feeling

Ring Up Phone Black 216, and Try

COOK'S SPRINGS MINERAL WATER

This great mineral water, although the demand is increasing rapidly, is only in its infancy, and is sure in the next few years to be recognized as the leading mineral water in the world.

BRITT & RHEUDE, Sole Agents for Nevada, cor. 3d & Ralston

RENO, NEVADA

NEVADA MEAT COMPANY,

SLAUGHTERERS OF CATTLE, SHEEP and HOGS

Manufacturers of High Grade Sausages

HAMS AND BACON SMOKED IN RENO IN NEW AND MODERN SMOKE-HOUSES.

Headquarters for Fresh Eggs

COR. ALAMEDA & FOURTH STREETS, RENO, NEVADA

Telephone Main 253.

ALL SORTS OF LITTLE JOTS

News Notes of Street and Town Too Brief for Headings

Call at the Reno Department Store for anything you want.

Bids are wanted for the construction of the Wheelmen's club house.

The Southern Pacific pay wagon has just paid Reno its regular monthly visit.

The Floriston company will erect several new brick structures at the wood pulp paper factory.

Senator Jackson is expected home this morning. He has been in Mexico for the past month.

Dr Clyde B Loughlin, formerly of this city, has opened an office at 106 Sutter street, San Francisco.

The Barbers-Printers' race has been cancelled because of the calling off of the Reno-All Star relay'

Yesterday a carload of machinery arrived for the Tonopah Con. Water Company It was shipped south.

Positively no dance will be given by Sierra Club at Huffaker's this week. Reports to the contrary notwithstanding.

Frank Allibone, chief inspector of masonry for Stone & Co, on the Reno-Vista cut-off, was in town last evening

Fair weather forecasted for today.

The Eagle band will give a concert tomorrow evening in the Riverside park.

The Republican County convention will be in session today in Investment hall The convention will meet at 10 o'clock.

Proprietor Wallace of the Clarendon bar and Jean Blaisdell have returned from a camping trip through the Pyramid Lake country

TELEGRAPHIC NEWS BREVITIES

News of the World, Boiled Down for Quick Perusal by The Journal's Busy Readers

The steel workers of Lebanon, Pa., are on a strike.

The will of Charles Fair was yesterday filed for probate.

The island of Mindanao has recently been visited by severe earthquake shocks

The trouble in the coal fields of Pennsylvania is growing more acute. An attempt to start up the mines has resulted in a riot

After a day of intense excitement the situation in the Panther Creek Valley has quieted, and last night the troops enjoyed a rest

The inference to be drawn from Minister Wu Ting Fang in a Victoria dispatch that his term at Washington has been extended for another three years cannot be explained by the officials of the Chinese legation.

The north bound passenger train on the Chicago & Eastern Illinois railway was wrecked at Cayuga, Indiana, at noon yesterday Engineer "Dad" Carr and Fireman Lee of Chicago were instantly killed The passengers escaped with a severe shaking up

Colonel C E Morrison, commanding the Second regiment, West Virginia National Guard, received orders yesterday morning from Governor White, calling his regiment to the New River coal fields The troops left on a special train.

Columbia will formally demand of Nicaragua an explanation in regard to the latter country's alleged participation in the revolution against the Columbian government and back up her demand with the most formidable land and naval force she can muster as soon as the present rebel activity on the Isthmus has been crushed.

Games to Be Played by the Varsity

Coach Steckle of the University football team went below last night to complete arrangements for a series of football games. The locals will play, among other teams, those of University of Utah, University of California, Stanford University, Reliance and Olympics. All the games will probably be played on the local oval except with Salt Lake and one of the two California Varsities.

The football team promises to be the best ever produced by this University and there is an excellent chance that Nevada will carry off the coast championship, something it really earned two years ago.

PERSONAL AND SOCIAL

Mentionings of People as They Arrive and Depart.

Harry Galiwey has returned to Butte.

Miss Turner of Elko is visiting in Reno.

Judge Goodwin of Susanville is in Reno.

M Fay is an arrival from Sheridan, Nevada

Dr. and Mrs. Hershiser have returned from Webber Lake.

Mrs. S Fraser of Virginia is visiting Reno friends.

Ralph Meyers is up from the city on a cattle-buying trip.

U M. Slater has returned from a visit to San Francisco

Mr and Mrs Leavitt of Verdi are spending a few days here.

Judge A. M. Smith of Dayton is spending today in this city

Division Agent Prentice is spending a few days in this city.

Mrs. Sinnamon of Mono county is spending a few days in Reno.

Thomas Talte, a mining man of Butte, is a guest at the Palace.

Mr. and Mrs. A. G. McKenzie of Boston are guests at the Palace.

Dr. Ingalls has returned from an extended visit to San Francisco.

F. B. Nichols, assistant Southern Pacific construction superintendent, was in town yesterday.

C. F Griggs is up from Wadsworth.

J M Cunningham of Beckwith is in town.

Mrs, L. Treasure of Loyalton is visiting her daughter, Mrs. Cahen in this city.

Mrs Frank Hall, who has been visiting her mother, Mrs. Bowman, returned to her home in San Pedro.

G R. Wilton, who superintended the laying of the asphaltum on Commercial street, is here from Los Angeles

NEW TODAY.

LOST—August 29th, on Virginia street Small map, on tracing cloth, showing mining property on Carson river. Please return to Ingalls, Hibbard & McPhail, 25 Second street, Reno. A30w1

TO LET—Furnished rooms with bath privileges, 619 Ralston street. A30w

WANTED—A young man. Must have reference Reno Department Store, 123 Virginia street.

WANTED—A housekeeper. Address H A., general delivery, Reno A30w

PUTTING MONEY IN WINE

Is like playing a chance game unless you are an expert judge, or buy from a reputable dealer. All the wines and liquors in my stock are worth the money cost. Each brand, from the lowest to the highest priced has its own special merits.

Old Mellowed Port at the price of new goods.

Superior Quality Port Wine $1.50 a gallon.

GEO. L. ECKER,
Wholesale Wine and Liquor Merchant,
Reno, Nevada.

Telephone Main 221. Free Delivery

WE GIVE TRADING STAMPS—ASK FOR THEM.

...They're Here...

THE PRETTIEST LINE OF YOUNG MEN'S SUITS EVER DISPLAYED IN RENO

...AT... $7.50 — School Suits.. — ...TO... $12.50

Patterned after this Fall's latest dictions, and made from the newest and swellest of all wool fabrics They are most certainly wonderful creations.

WE ARE COMPLETE MEN'S AND BOYS' OUTFITTERS

Your Money Back if Not Satisfied

M. Frank & Co., 235 VIRGINIA STREET Phone Green 285

The Elite....

Wines, Liquors and Cigars

Kellogg's AA Whisky

HENRY RITER Proprietor

Cor. Virginia St and Com. Row, Reno, Nev.

Reno Co-Op. Store...

A full line of groceries always on hand. We are selling cheaper than ever, and are closing out our dry goods and shoes at cost. Give us a trial order Terms cash

RENO ROCHDALE STORE, Virginia Street

TELEPHONE MAIN 10.

NATIONAL MEAT MARKET

MEISS BROS. have opened a meat market, and will be pleased to supply old friends and new with all kinds of FRESH and SALT MEATS of the very best quality. Give them a call and see how promptly and satisfactorily they can serve you.

Journal Building, Second Street. Phone Red 125

If drinking the Genuine SCHLITZ BEE, which you can only get at Dreyer's "OBE ON" at 5 cents a Glass

Interferes With Your Business

Why, cut the business out and drink Schlitz Draft

Riter's Elite Steam Beer

Is all the Rage. Ask for it...

A home production. The best of them all. Family trade solicited.

Henry Riter
North Sierra St.

Ribbon Sale This Week

And Exhibit of Neck Ruffs and Lace Collars

Look in our show window and see the display of Neck Ruffs. This neck wear has left fur and feathers way in the background.

You know what our sale ribbon means in the money-saving line. Come now and make your purchase for the season. If you are not buying at our store we are both losing money. Come and learn our prices and note the saving we make you.

Novelty Dry Goods Store

Phone Black 242 — O'CONNOR BLOCK — Opposite Postoffice

Attention to Mail Orders

NEWSPAPER ARCHIVE®